

This drawing is copyright:
 1. Do not scale this drawing.
 2. Errors and omissions will be immediately notified to the Architect.
 3. All dimensions to be checked on site.



© Ordnance Survey Ireland and Government of Ireland
 Licence No. AR003819
 Sheet No's: MH025, MH031, 9900-21

Please refer to Cronin and Sutton engineers' drawings for proposed finished floor levels, road levels, drainage and attenuation details and other engineering works.

Please refer to Cunnane Stratton Reynolds Land Planning & Design drawings for surface finishes, landscaping details, planting details and specification and boundary details.

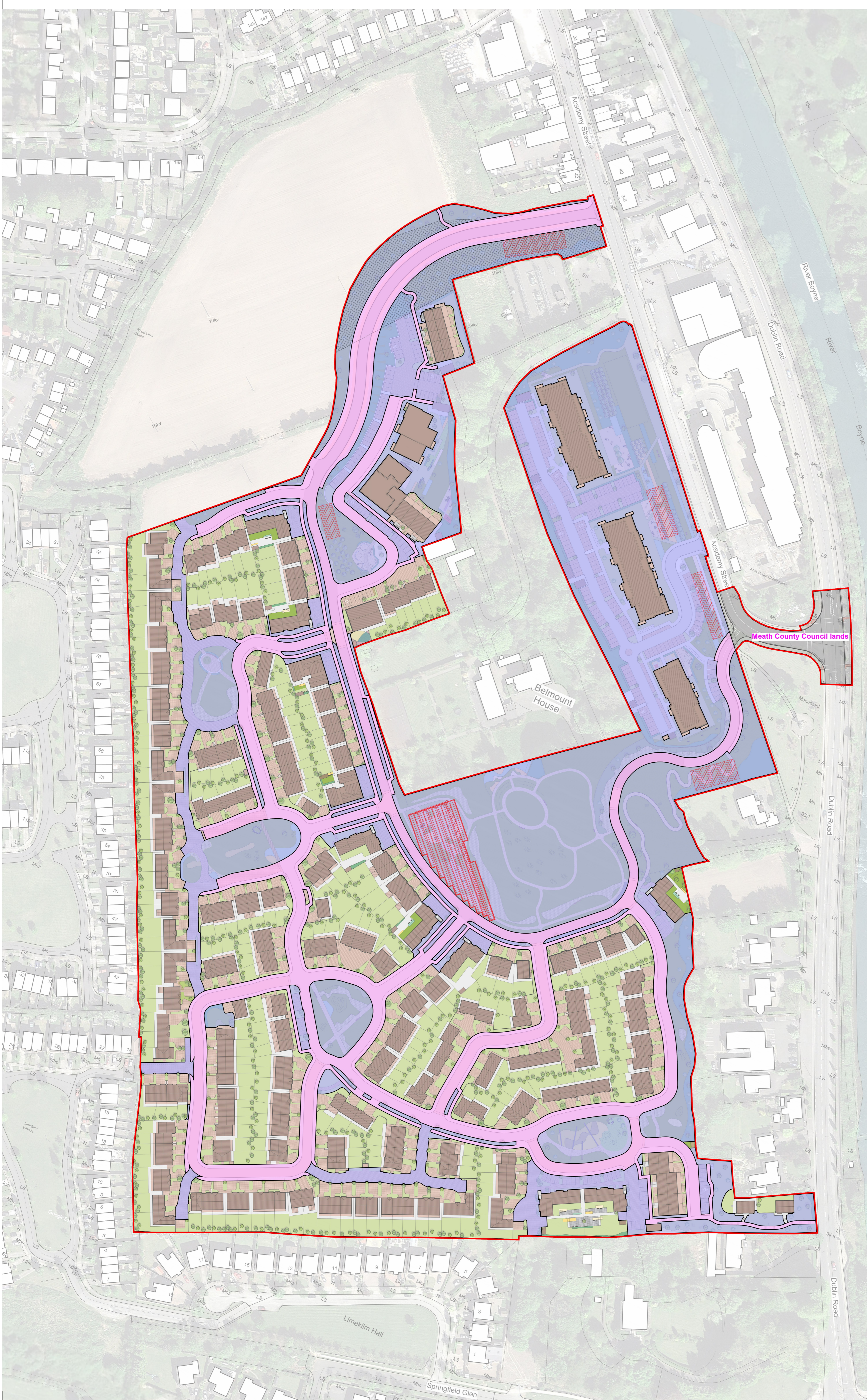



Meath County Council lands

Belmount House

Limekiln Hall

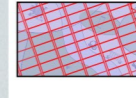
Springfield Glen

-  Denotes proposed area to be taken in charge
-  Denotes proposed underground attenuation to be taken in charge
-  Denotes proposed area under Management Company control
-  Denotes proposed area under Management Company control within Meath County Council lands.

revisions	description	date info
	Taking in Charge and Management Company	1828 P 113
	Development at Academy Street Navan	1:1000 A1 1:2000 A2 Nov/19 MKS checked KL
	Coindale Ltd.	
	Planning	
CONROY CROWE KELLY ARCHITECTS 65 MERRION SQUARE DUBLIN 2 PHONE: 6613990 FAX: 6765715 E-MAIL: info@ckk.ie		